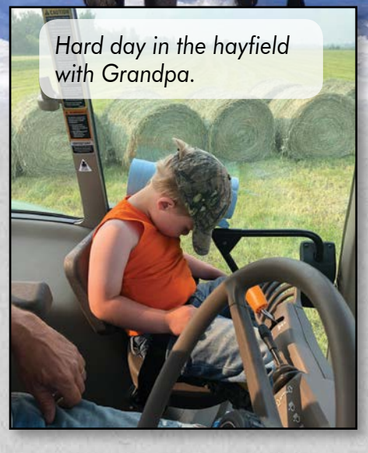

Sale Date & Time:
Sunday, February 23, 2020

Cattle will be penned and available for viewing at 10:30am. Lunch will be served at 11:30am. Bids will close at 2:00pm.

Sale Location: Circle J Angus Farm

From Thief River Falls: 17 miles north on Hwy. 32, 1.5 miles west on County Rd. 28, 1/2 mile north on 120th. Farm is on the left.

From Newfolden: 5 miles east on County Rd. 28, 1/2 mile north on 120th. Farm is on the left.

- All animals sold in accordance with the American Angus Association rules and regulations.
- All bulls semen tested and fertility examinations done. Full vaccination program on all bulls and heifers.
- Cattle to be settled for on sale day. Free delivery up to 100 miles. $50 discount if bulls picked up on sale day.
- Not responsible for accidents.

For more information about Circle J Angus, visit our website at www.circlejangus.com, or call Ernie at 218-688-0187.

Circle J Angus
33587 120th Ave. NE
Newfolden, MN 56738

Circle J Angus
33587 120th Ave. NE
Newfolden, MN 56738

Barstow Bankroll B73 x **Connealy Right Answer 746**
BW 89 **205** 863 **WR** 105
EPD's: BW +1 **WW** +66 **Milk** +24 **YW** +122

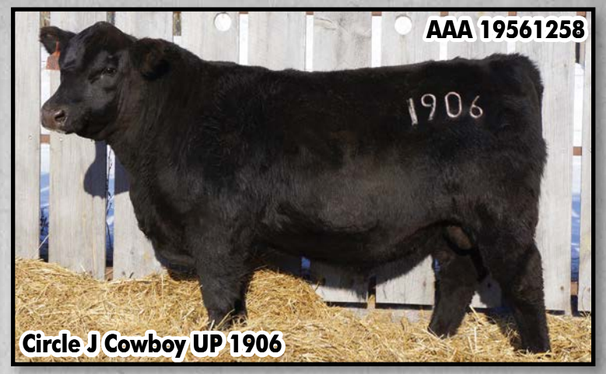

HA Cowboy UP 5405 x **SAV 8180 Traveler 004**
BW 87 **205** 849 **WR** 103
EPD's: BW +2.7 **WW** +63 **Milk** +16 **YW** +116

Basin Payweight 1682 x **Connealy Right Answer 746**
BW 83 **205** 824 **WR** 100
EPD's: BW -.2 **WW** +64 **Milk** +29 **YW** +110

Barstow Bankroll B73 x **Basin Payweight 1682**
BW 79 **205** 847 **WR** 103
EPD's: BW +.4 **WW** +67 **Milk** +24 **YW** +125

SAV Raindance 6848 x **SAV Final Answer 0035**
BW 84 **205** 785 **WR** 95
EPD's: BW +.9 **WW** +56 **Milk** +23 **YW** +108

WCF Summit x **Connealy Right Answer 746**
BW 87 **205** 827 **WR** 101
EPD's: BW +.7 **WW** +60 **Milk** +31 **YW** +103

Circle J Angus

AAA 19561247
Circle J Foundation 1936

AAA 19561273
Circle J Miss Elise 1931

AAA 19561293
Circle J Blossom 1907

AAA 19561259
Circle J Cowboy Up 1908

This year's bulls are the most consistent group we have ever offered. I feel every one of them can help move a herd forward, whether it's pounds on the scale or replacements back in the herd.

— 2020 Circle J Angus Bulls —

Bull #	Reg. #	BD	BW	Adj WW	Adj YW	Sire	Dam's Sire	CED	BW	WW	YW	SC	CEM	MM
1904	19561257	01/14/19	89	863	1313	Barstow Bankroll B73	Connealy Right Answer	7	1	66	122	1.16	9	24
1906	19561258	01/15/19	87	849	1276	HA Cowboy Up 5405	SAV 8180 Traveler	6	2.7	63	116	1.61	9	16
1908	19561259	01/17/19	81	810	1271	HA Cowboy Up 5405	Hoover Dam	10	0.4	58	104	0.86	9	14
1910	19561260	01/18/19	88	854	1305	HA Cowboy Up 5405	SAV 707 Rito 9969	4	2.3	66	118	1.55	4	15
1911	19561261	01/18/19	84	843	1422	Barstow Bankroll B73	Basin Payweight 1682	8	0.4	64	119	1.15	9	25
1913	19561263	01/19/19	88	881	1268	Barstow Bankroll B73	Mogck Bullseye	6	1.4	63	117	1.3	10	27
1914	19561264	01/19/19	94	809	1281	HA Cowboy Up 5405	Wilde's Added Value 9063	4	2.8	65	114	1.32	7	21
1916	19561265	01/20/19	83	824	1296	Basin Payweight 1682	Connealy Right Answer	8	-0.2	64	110	1.36	12	29
1917	19561266	01/20/19	87	728	1222	S A V Sensation 5615	Apex Windy 078	7	1.2	49	89	0.83	4	24
1920	19561267	01/21/19	79	847	1399	Barstow Bankroll B73	Basin Payweight 1682	8	0.4	67	125	1.42	10	24
1923	19561269	01/22/19	86	798	1310	Basin Payweight 1682	Sitz Rainmaker 11127	8	1	56	104	0.9	10	32
1928	19561271	01/29/19	84	785	1359	S A V Raindance 6848	SAV Final Answer 0035	7	0.9	56	108	0.62	7	23
1930	19561272	01/31/19	82	826	1240	S A V Raindance 6848	SydGen C C&7	9	-0.3	58	108	1.36	7	29
1936	19561274	02/02/19	94	811	1280	S Foundation 514	TC Rito 416	2	2.2	55	91	0.85	8	20
1938	19561275	02/02/19	86	820	1303	Ellingson Homestead 6030	Circle J Hyline 0514	3	1.3	59	112	0.55	9	26
1942	19561277	02/04/19	85	830	1238	S A V Raindance 6848	Mogck Bullseye	5	2.3	63	120	1.58	9	27
1945	19561279	02/09/19	87	827	1336	WCF Summit	Connealy Right Answer	8	0.7	60	103	0.77	12	31
1951	19561280	02/14/19	87	816	1354	WCF Summit	SAV Iron Mountain	7	1.1	59	105	0.05	10	23
1952	19561281	02/14/19	91	805	1245	WCF Summit	SAV Bismarck	10	1	57	100	0.27	11	30

Take a look at the heifers being offered. I put one or two from each sire group in the sale to show what each is capable of. These heifers are hard to part with! Thanks for your interest in our program.

— 2020 Circle J Angus Heifers —

Heifer #	Reg. #	BD	BW	Adj WW	Sire	Dam's Sire	CED	BW	WW	YW	CEM	MM
1902	19561255	01/11/19	80	618	HA Cowboy Up 5405	Stevenson Moneymaker	7	1.7	60	113	7	13
1905	19561290	01/15/19	67	681	Barstow Bankroll B73	Connealy Right Answer	14	-2.4	61	113	10	26
1907	19561293	01/15/19	80	589	Basin Payweight 1682	WAR Alliance 9126	5	0.7	50	92	10	28
1931	19561273	01/31/19	69	645	S A V Raindance 6848	Wildes N001 Right Time	10	-1.3	54	98	6	24
1933	19561294	02/01/19	89	608	S Foundation 514	Circle J 602 C	2	1.4	44	78	9	16
1937	19561282	02/02/19	95	618	Ellingson Homestead 6030	SAV Resource 1441	2	2.9	62	123	8	25
1939	19561283	02/03/19	83	593	S Foundation 514	SAV Net Worth 4200	5	1.4	48	86	11	21